

Christus Jesus splendor Patris for Four Violoncellos (original: Motet for 4 mixed voice)

Gasparo Alberti (1489-1560)

arr. M. Kamada

Violoncello I

Violoncello II

Violoncello III

Violoncello IV

8

15

A

22

29

35

41

48 D

55 E

63 F

71

78 G

86

93 H

102 I

110

117

J

124

131

K

138

146

L

153

M

161

N

169

175

182

189

Violoncello I

Christus Jesus splendor Patris for Four Violoncellos (original: Motet for 4 mixed voice)

Gasparo Alberti (1489-1560)
arr. M. Kamada

2

Vc.IV

8

15

A

21

27

B

34

40

C

46

D

52

2

58 **E**

66 **F**

73

80 **G**

87

93 **H** 2

101

108 **I**

115

120 **J**

125

131

138

145

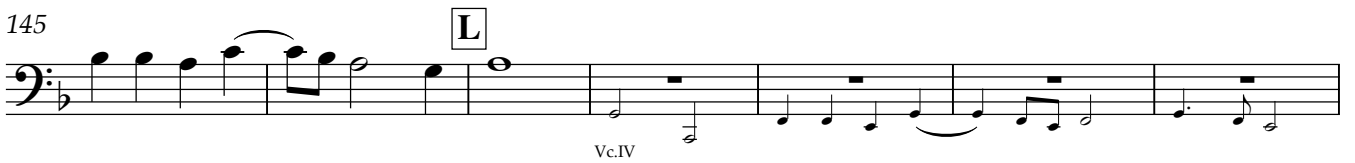

152

158

164

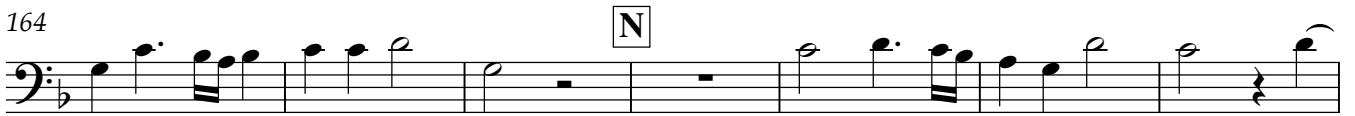

171

177

184

190

Violoncello II

Christus Jesus splendor Patris
for Four Violoncellos
(original: Motet for 4 mixed voice)

Gasparo Alberti (1489-1560)

arr. M. Kamada

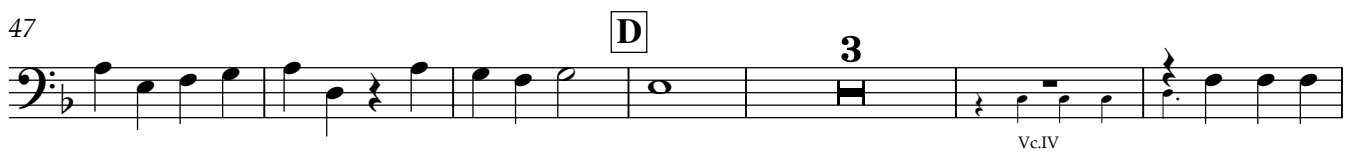
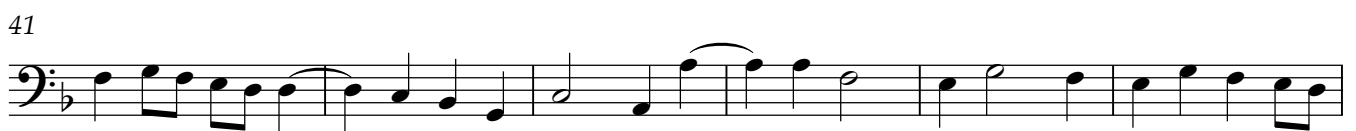

70 **F**

77 **G**

84

90 **H**

97

104 **I**

111

117 **J**

123

128 **K**

135

141

147 **L**

154

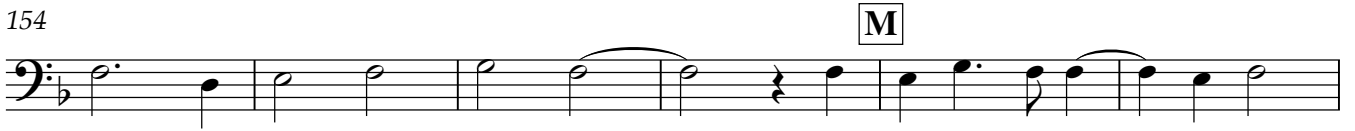

160

167 **N**

173

179

185

191

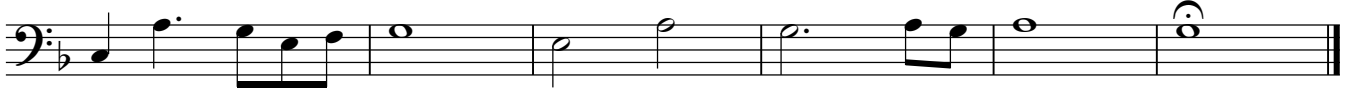

Violoncello III

Christus Jesus splendor Patris for Four Violoncellos (original: Motet for 4 mixed voice)

Gasparo Alberti (1489-1560)

arr. M. Kamada

58 **E**

66

F

73

79

G

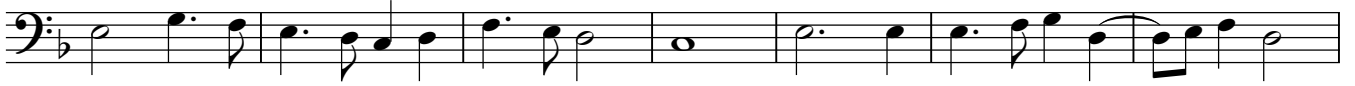

86

92

H

99

Vc.

106

I

113

119

J

126

132 **K**

138

145

L

152

M

159

166

N

172

178

O

185

191

Christus Jesus splendor Patris for Four Violoncellos (original: Motet for 4 mixed voice)

Gasparo Alberti (1489-1560)

arr. M. Kamada

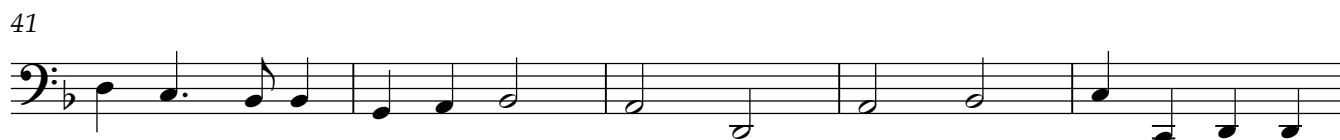
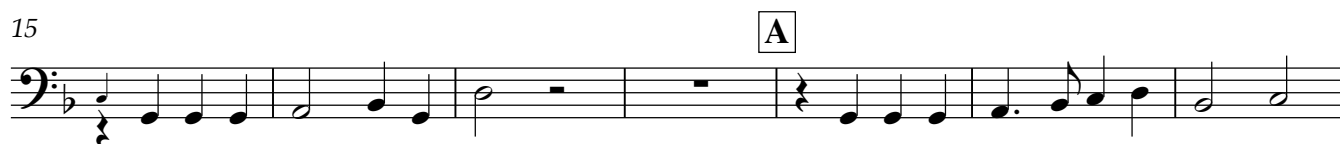
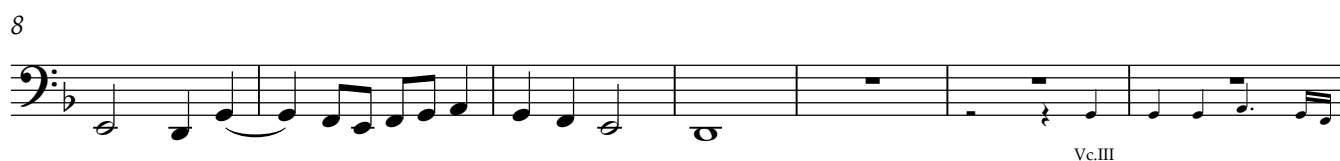

51 Vc.I

57 **E**

64 **F**

71

78 **G**

85

92 **H** Vc.II

99

106 **I**

111

117

124

130

137

144

151

159

166

173

181

189
